

IHSCGA Regional A Finals

Saturday, March 9, 2024

Franklin Central High School
6215 S Franklin Rd
Indianapolis, IN 46259



UNIT CHECK-IN

Buses will enter off of Indian Creek Road on the south side of the high school. Performer drop-off will be Door 1W, the main entrance of the building. Please refer to the signs and attached maps for specific parking areas and traffic flow.

BUS / TRUCK / STAFF PARKING

Buses, Equipment Vehicles, and Staff Vehicles will enter off of Indian Creek Road on the south side of the high school. We will have booster parent volunteers directing parking. Please refer to the signs and attached maps for specific parking areas and traffic flow.

SPECTATOR PARKING

Spectator parking will be along the north and west sides of the building. Enter off Franklin Road, near the football stadium. We will have booster parent volunteers directing parking. Please refer to the signs and attached maps for specific parking areas and traffic flow.

SPECTATOR ADMISSION

Spectators will enter and exit the building via the "PERFORMANCE ENTRANCE", door 8W, on the west side of the building. See attached map for details.

Cash and card will be accepted at ticket sales and concessions.

<u>Ticket</u>	<u>Cash</u>	<u>Online or Card</u> <i>(incl. credit card fees)</i>
Adults	\$15	\$16.50
Students (K-12)	\$10	\$11.25
Seniors (65+)	\$10	\$11.25
Children 5 and Under	\$3	\$3.90
Infant in Lap	Free	Free

IHSCGA State Events will be taking place at two sites this weekend.

Purchasing a ticket at one site will grant access to both sites.

You must keep your wristband to access both sites.

EQUIPMENT UNLOADING

Equipment will ENTER the building at Door 1W. This is the same door as Unit Check-In. This door is located on the west side of the building.

EQUIPMENT LOADING

Equipment will EXIT the building at Door 4W. This is a large garage door on the west side of the building. Please have your equipment vehicles at Door 4W immediately following your performance to begin loading equipment as soon as possible. Failure to do so may result in a backlog of equipment.

GYM / TIMELINE / WARM-UP

Performers/props/tarps will enter the performance gym from the back left corner (from the audience's vantage point). Performers/props/tarps will exit the performance gym from the front right corner (from the audience's vantage point). The performance gym will utilize a **VERTICAL TIMELINE**. The warm-up space is a full-size gym split into an "A" and "B" warmup. See attached map for details.

PROP / TARP FLOW - equipment unloading to performance gym

Props will ENTER the building from Door 1W and travel along a predetermined route to the performance gym. Door 1W is on the west side of the building. Do not hesitate to reach out if you have any questions or concerns. See attached map for details.

Shortest Height along Route*: 6' 11" (83")

Narrowest Width along Route*: 5' 8" (68")

**The narrowest/shortest point is a standard set of double-doors.*

PROP / TARP FLOW - performance gym to equipment loading

Props will EXIT the building from Door 4W. This is a large garage door on the west side of the building. Do not hesitate to reach out if you have any questions or concerns. See attached map for details.

Shortest Height along Route*: 6' 7" (79")

Narrowest Width along Route*: 5' 8" (68")

**The narrowest/shortest point is a standard set of double-doors.*

HOMEROOMS

Groups will use the Main Cafeteria as a homeroom space. Please do not leave any important items unsupervised. IHSCGA and Franklin Township are not responsible for lost or stolen items. See attached map for details.

STAFF HOSPITALITY

Staff hospitality is located in room 700. This is a centrally-located room next to the Main Cafeteria (the homeroom area). Access to director/staff hospitality is only permitted with an IHSCGA Director Badge. All others will be asked to leave. See attached map for details.

DRIVER HOSPITALITY

Driver hospitality is located in room 816. This room is in the Performance Gym lobby. Drivers will receive a meal voucher to grab a free meal from concessions. See attached map for details.

FIRST AID

First Aid is located in Room 444. This is across from Hospitality. See attached map for details.

RECAPS / CRITIQUE

Recaps will be available via Competition Suite.

Critique will not be available at this event.

AWARDS

This event will feature a full retreat awards ceremony. Groups will meet in the gym marked as "Awards Retreat Staging" on the indoor map. This gym is located off the Performance Gym lobby. See attached map for details.

CONTEST HEADQUARTERS

Contest Headquarters is located in the building's Guidance Office. This is located near Unit Check-In. See attached map for details. Please use the contact information below if you need to speak with a building representative.

CONTACT INFORMATION

Karen Smith
Contest Coordinator
events@fcbands.org
317-371-6256

Derek Ellinger
Director of Bands
derek.ellinger@ftcsc.org
317-496-7714

Jaclyn Nason
Associate Director of Bands
jaclyn.nason@ftcsc.org
219-793-5065

IHSCGA REGIONAL A FINALS

FRANKLIN CENTRAL HIGH SCHOOL

BUS / EQUIPMENT DRIVER INFORMATION

Address

Franklin Central High School
6215 S Franklin Rd
Indianapolis, IN 46259

Bus and Equipment Vehicle Drivers

Buses and Equipment Vehicles will **enter off of Indian Creek Road** on the south side of the high school. We will have booster parent volunteers directing parking. Please refer to the signs and included maps for specific parking areas and traffic flow.

CAMPUS ENTRY	INDIAN CREEK RD <i>(south of bldg)</i>
STUDENT DROP-OFF	Door 1W
EQUIPMENT UNLOADING	Door 1W
EQUIPMENT LOADING	Door 4W

Driver Hospitality is located off the Performance Gym lobby in room 816. Drivers will receive a meal voucher to grab a free meal from concessions.

Performance Gym Admission

Every non-performing guest, including prop helpers, must have an IHSCGA Director Badge or wristband to enter the performance gym.

IHSCGA REGIONAL A FINALS

FRANKLIN CENTRAL HIGH SCHOOL

SPECTATOR INFORMATION

Address

Franklin Central High School
6215 S Franklin Rd
Indianapolis, IN 46259

Spectator Parking

Spectator parking will be along the north and west sides of the building. Enter off Franklin Road, near the football stadium. Overflow parking is available across Franklin Road at 'The Creek' church.

Spectator Entrance

Door 8W, the "PERFORMANCE ENTRANCE"

Admissions Information

Cash and card will be accepted at ticket sales and concessions.

<u>Ticket</u>	<u>Cash</u>	<u>Online or Card</u> (incl. credit card fees)
Adults	\$15	\$16.50
Students (K-12)	\$10	\$11.25
Seniors (65+)	\$10	\$11.25
Children 5 and Under	\$3	\$3.90
Infant in Lap	Free	Free

*IHSCGA State Events will be taking place at two sites this weekend.
Purchasing a ticket at one site will grant access to both sites.
You must keep your wristband to access both sites.*

PERFORMANCE GYM LAYOUT

Backside Seating

Unit
Entrance

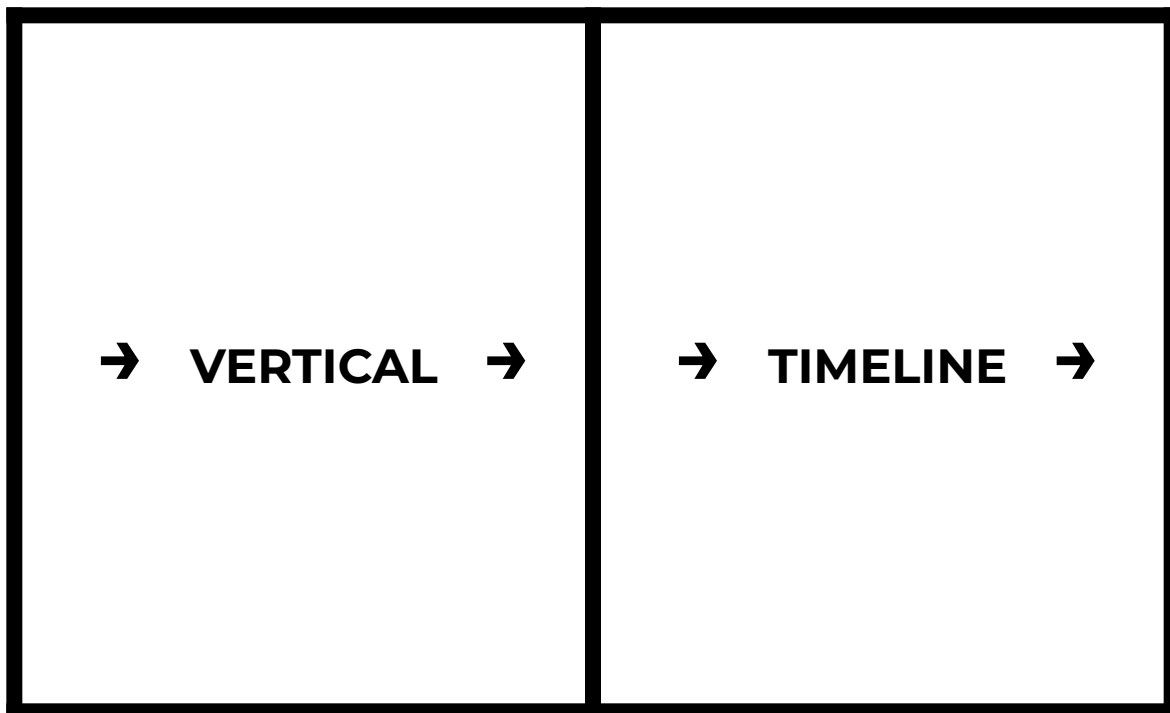

Unit Exit

Spectator Seating

GUARD CONTEST

FRANKLIN CENTRAL HIGH SCHOOL

Performer Path (Green dashed line)

Tarp/Prop Path (Red dashed line)

Homeroom Area (Green shaded area)

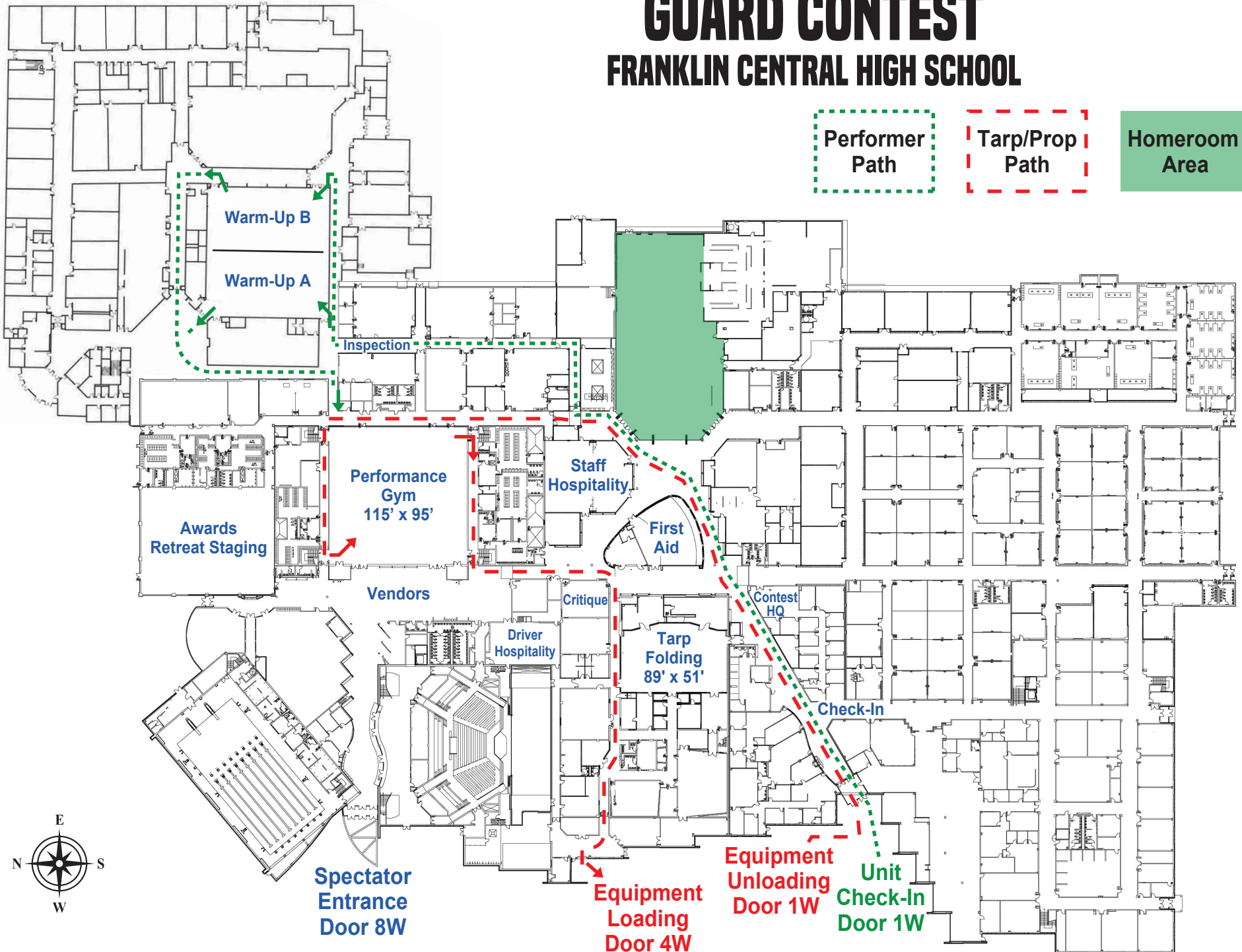

GUARD CONTEST

FRANKLIN CENTRAL HIGH SCHOOL

6215 S FRANKLIN RD, INDIANAPOLIS, IN 46259

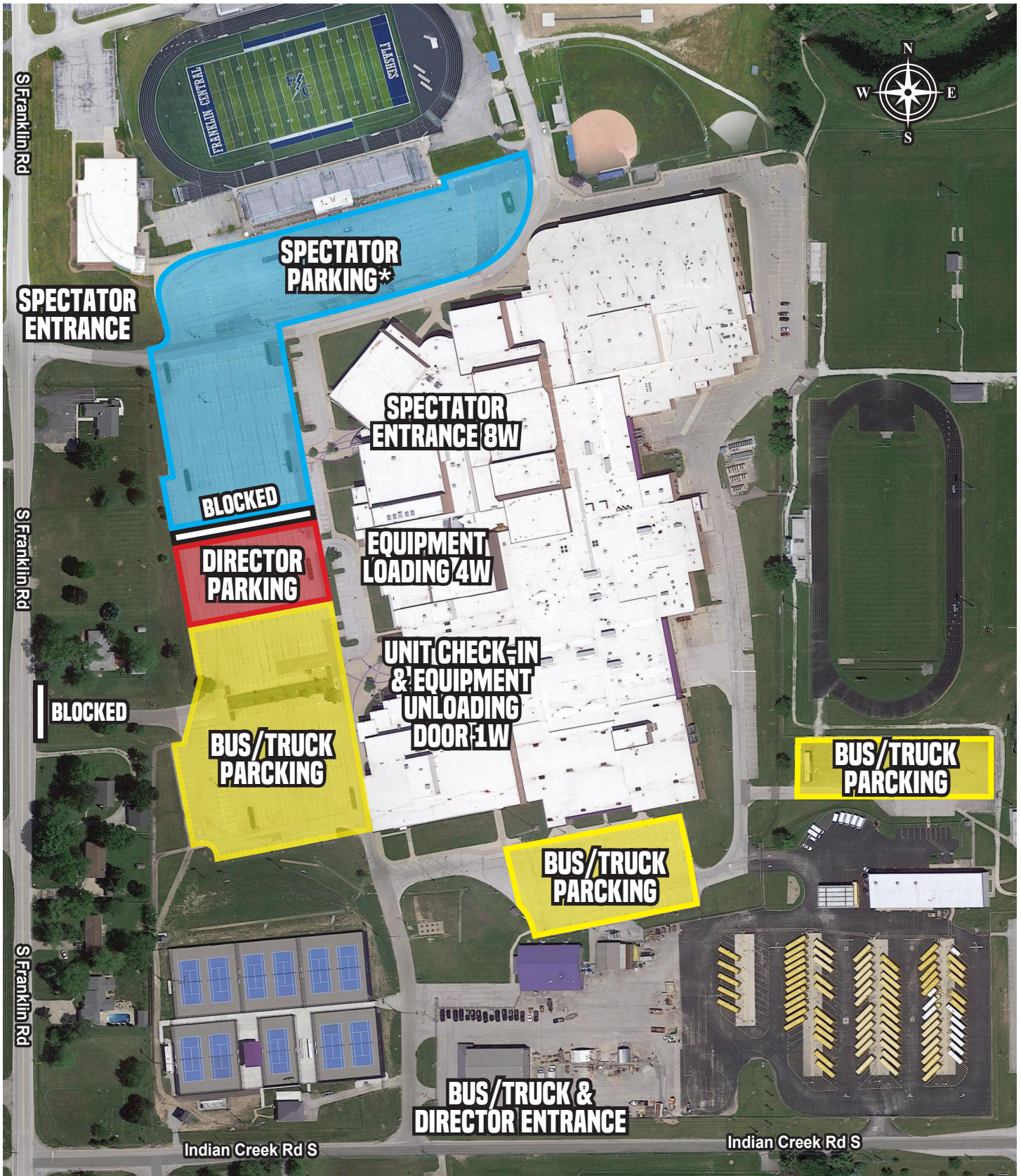

*OVERFLOW SPECTATOR PARKING IS AVAILABLE ACROSS FRANKLIN RD AT 'THE CREEK' CHURCH.